

1/29/2021 12:24:34 PM C:\Revit Local\ClassAct-SD2_roccopetito.rvt

NOT FOR CONSTRUCTION
ISSUED FOR REVIEW ONLY

PROJECT DESCRIPTION:

Class Act Auto Wash

Southington, CT
Project #: QAM2082

Revisions
Issue Dates:

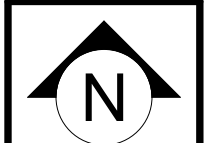

P&Z Submission
01.29.2021

FIRST FLOOR PLAN

A1.1

1 MAIN LEVEL
A1.1 1/8" = 1'-0"

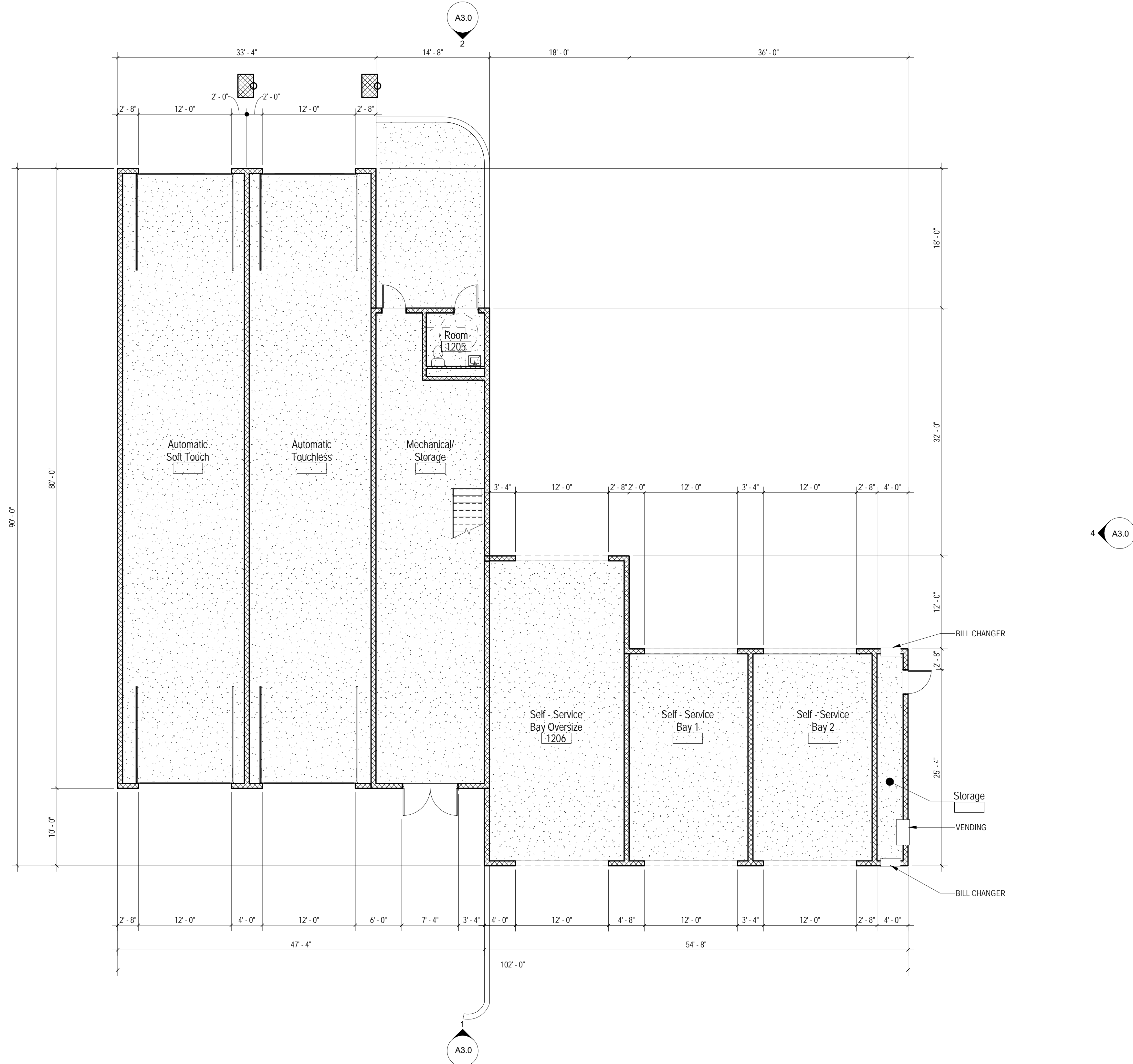

NOT FOR CONSTRUCTION
 ISSUED FOR REVIEW ONLY

PROJECT DESCRIPTION:

Class Act Auto Wash

Southington, CT
 Project #: QAM2082

Revisions
 Issue Dates:

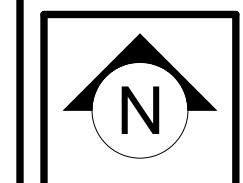

P&Z Submission
 01.29.2021

Elevations

A3.0

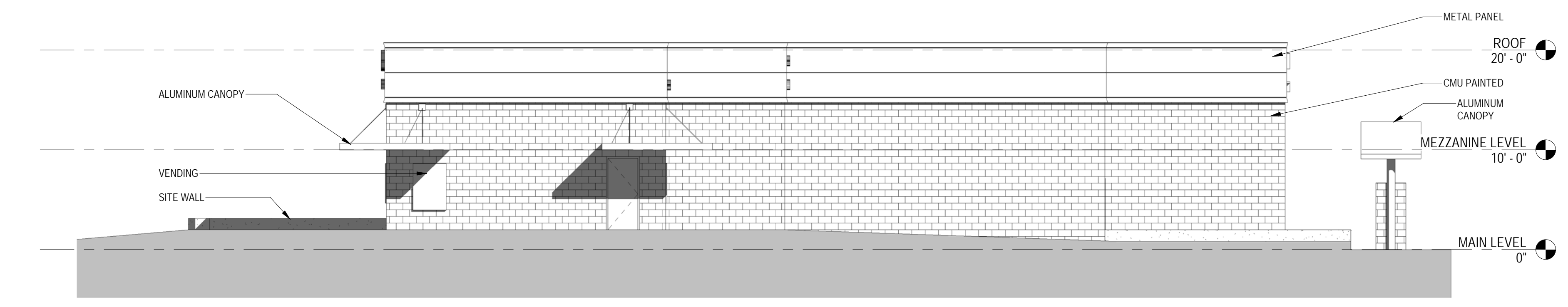
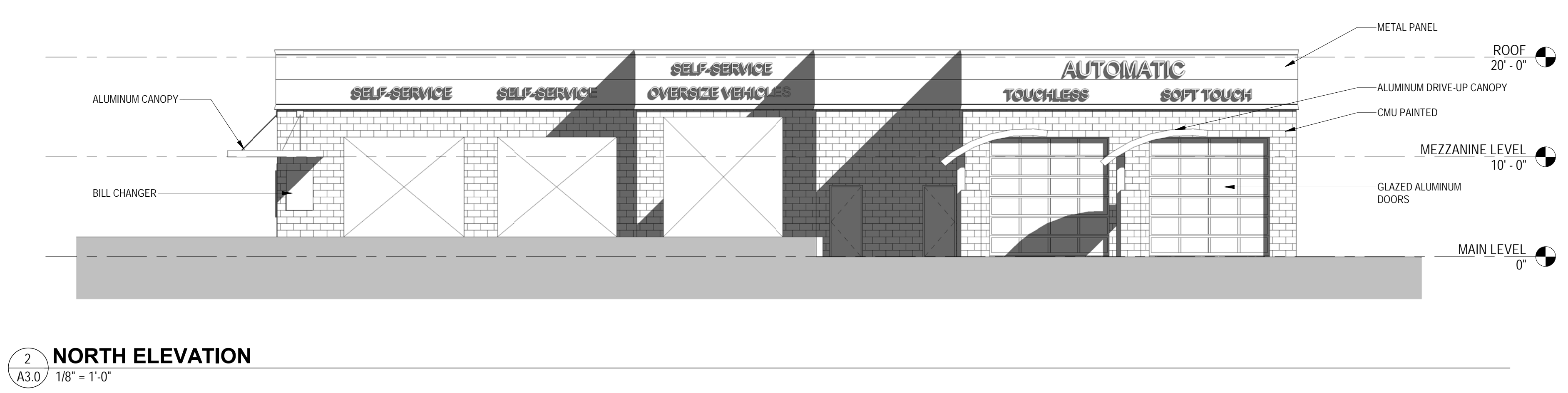
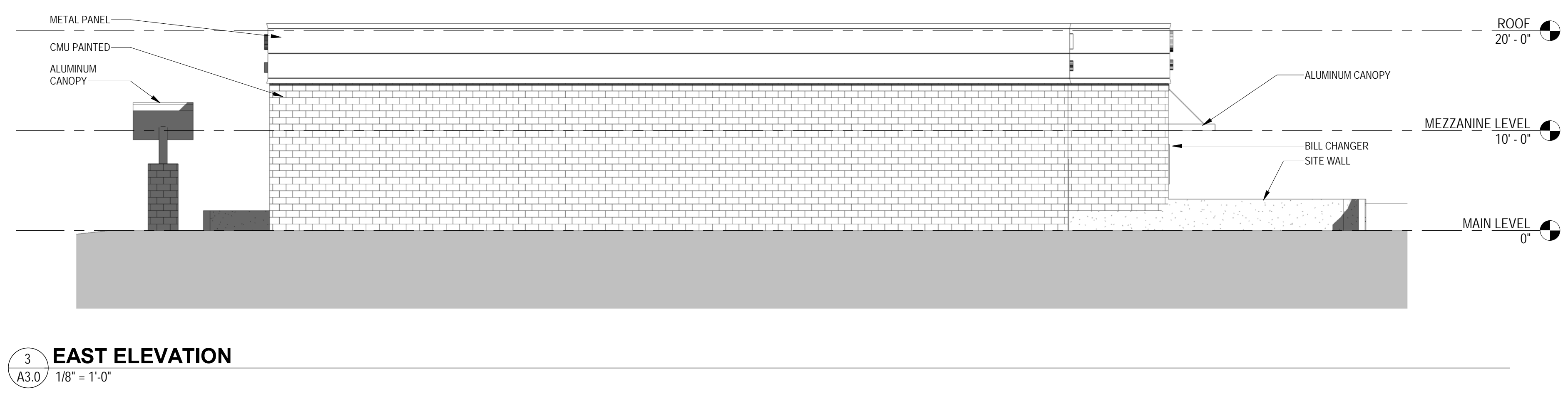
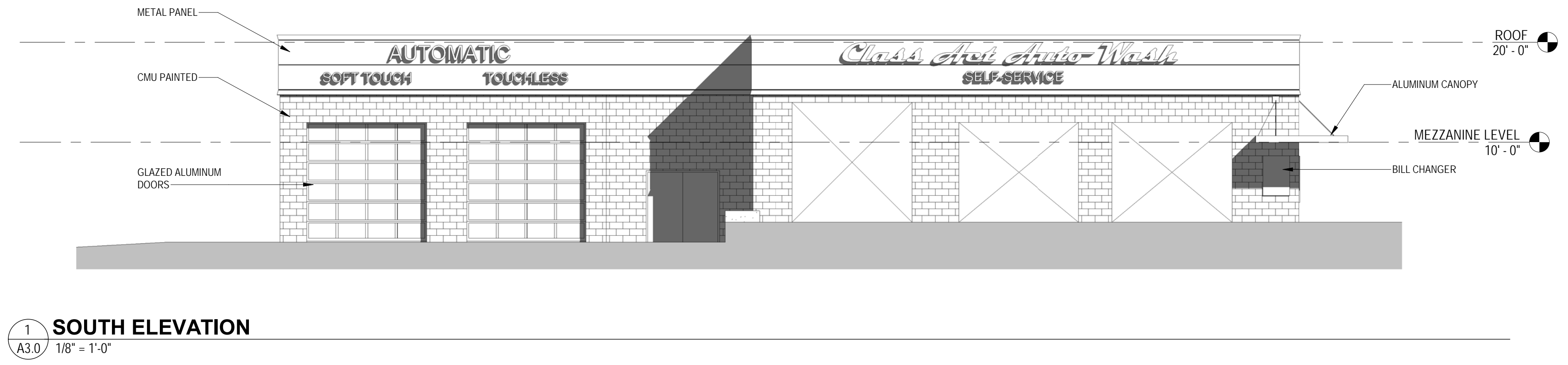

NOT FOR CONSTRUCTION
 ISSUED FOR REVIEW ONLY



3 - SELF-SERVICE EXIT SOUTHWEST



2 - SELF- SERVICE ENTRY - NORTHWEST



1 - AUTO WASH EXIT - SOUTHEAST

PROJECT DESCRIPTION:

Class Act Auto Wash

Southington, CT
 Project #: QAM2082

Revisions
 Issue Dates:



P&Z Submission
 01.29.2021

Renderings

A3.10



2 - AUTO WASH ENTRY - NORTHEAST



1 - BIRDS EYE - SOUTHWEST

NOT FOR CONSTRUCTION
ISSUED FOR REVIEW ONLY

PROJECT DESCRIPTION:

Class Act Auto Wash

Southington, CT
Project #: QAM2082

Revisions

Issue Dates:

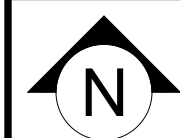

P&Z Submission
01.29.2021

Renderings

A3.11

NOT FOR CONSTRUCTION
ISSUED FOR REVIEW ONLY



322 Looking East

PROJECT DESCRIPTION:

Class Act Auto Wash

Southington, CT
Project #: QAM2082

Revisions
Issue Dates:

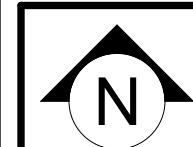

P&Z Submission
01.29.2021

Site Rendering

A3.12