

NORTH ELEVATION

SOUTH ELEVATION

30YR. ARCHITECTURAL FIBREGLASS SHINGLES WITH CONT. RIDGE VENT AND CONT. EAVE VENT.

VINYL SIDING / CORNER BOARDS AND TRIM / VINYL SHINGLES AND CLAPBOARD / VINYL SHUTTERS

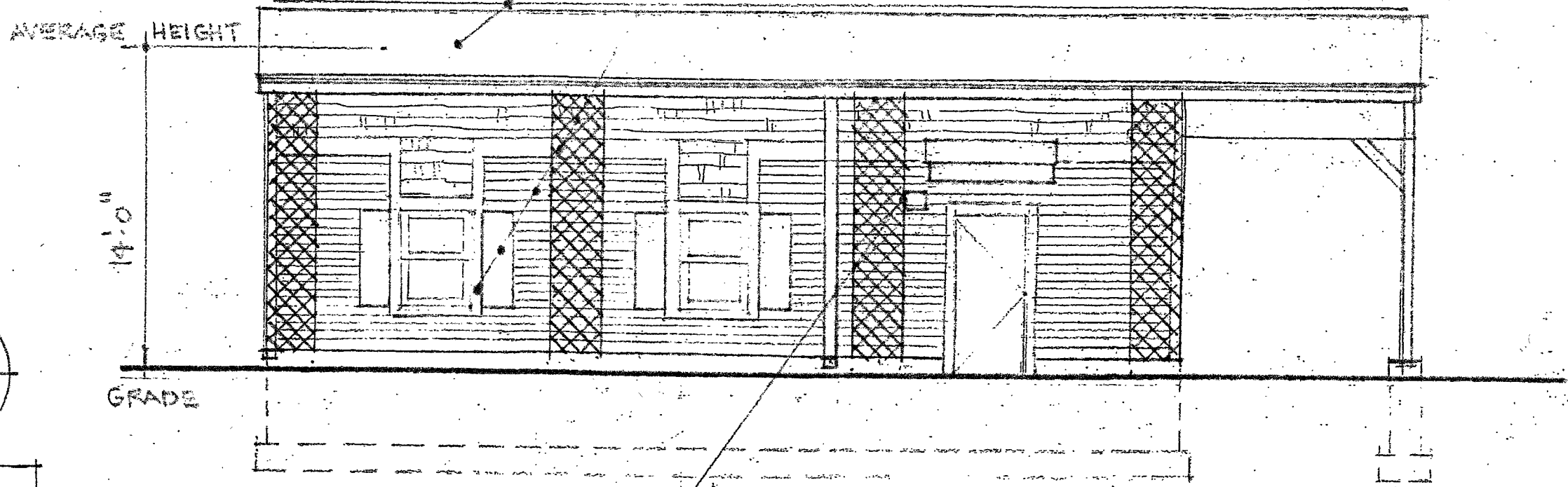

EAST ELEVATION

LIGHT FIXTURE

OGEE STYLE RAIN GUTTER AND RECTANGULAR LEADERS - ALUMINUM LIGHT FIXTURES - TYPICAL OF THREE (3)

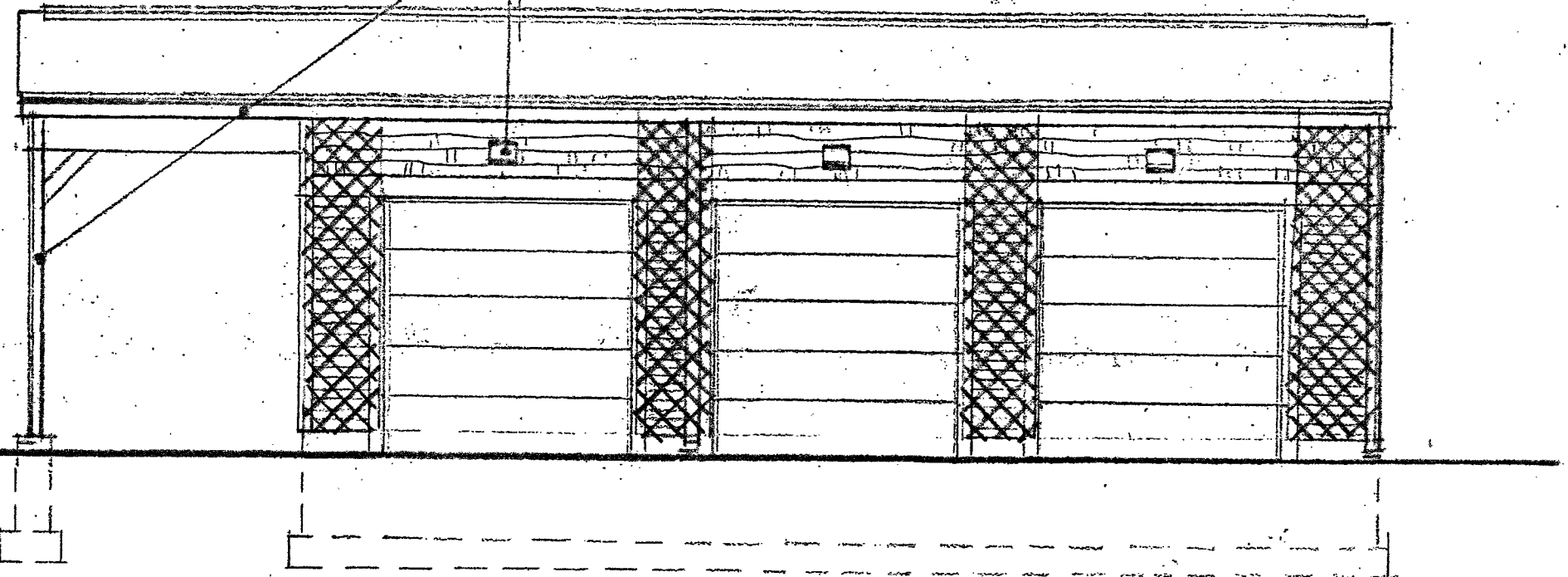

WEST ELEVATION

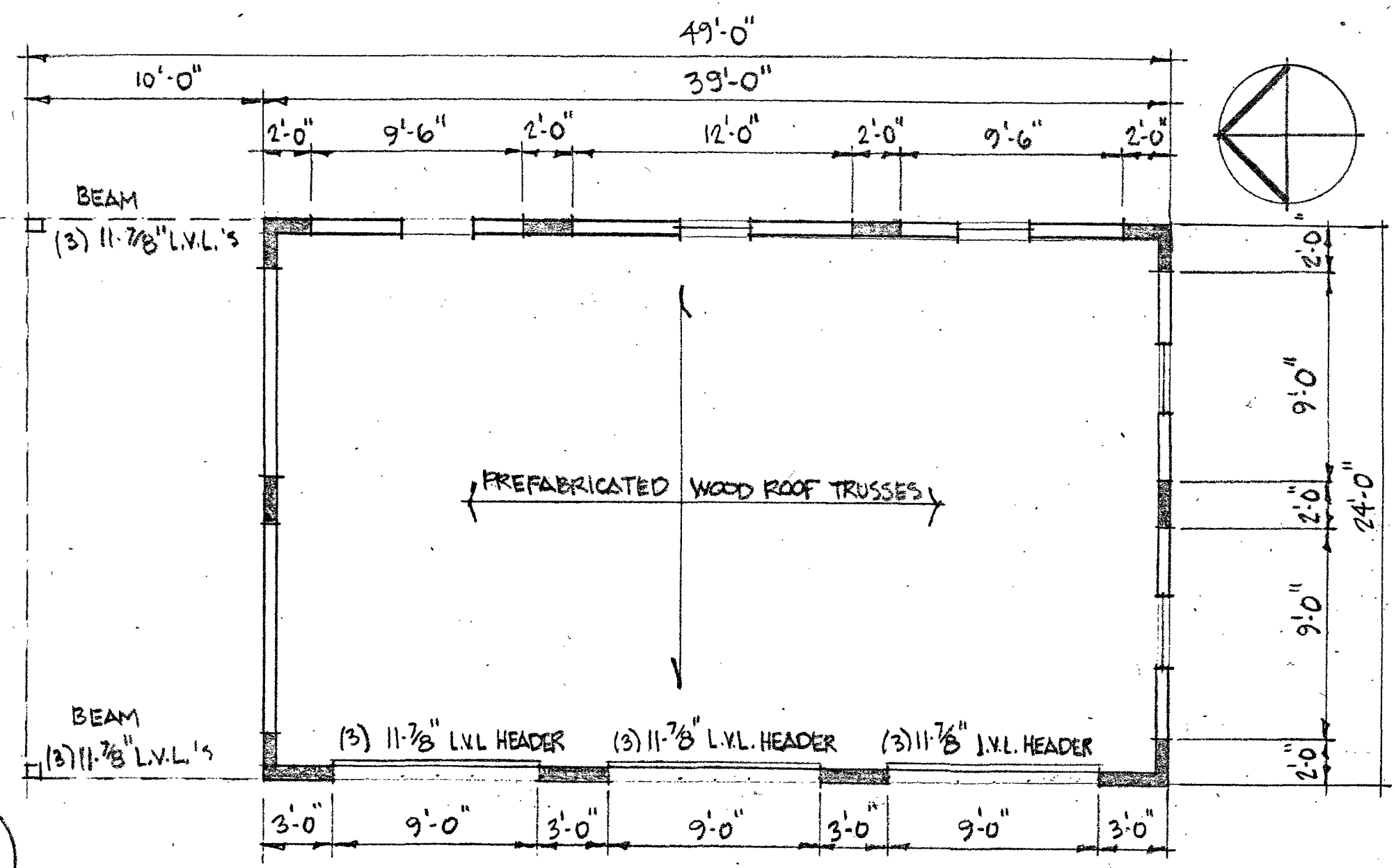

WALL BRACING PLAN and ELEVATIONS

LOCATION OF BRACED WALLS

A3  
WALL BRACING

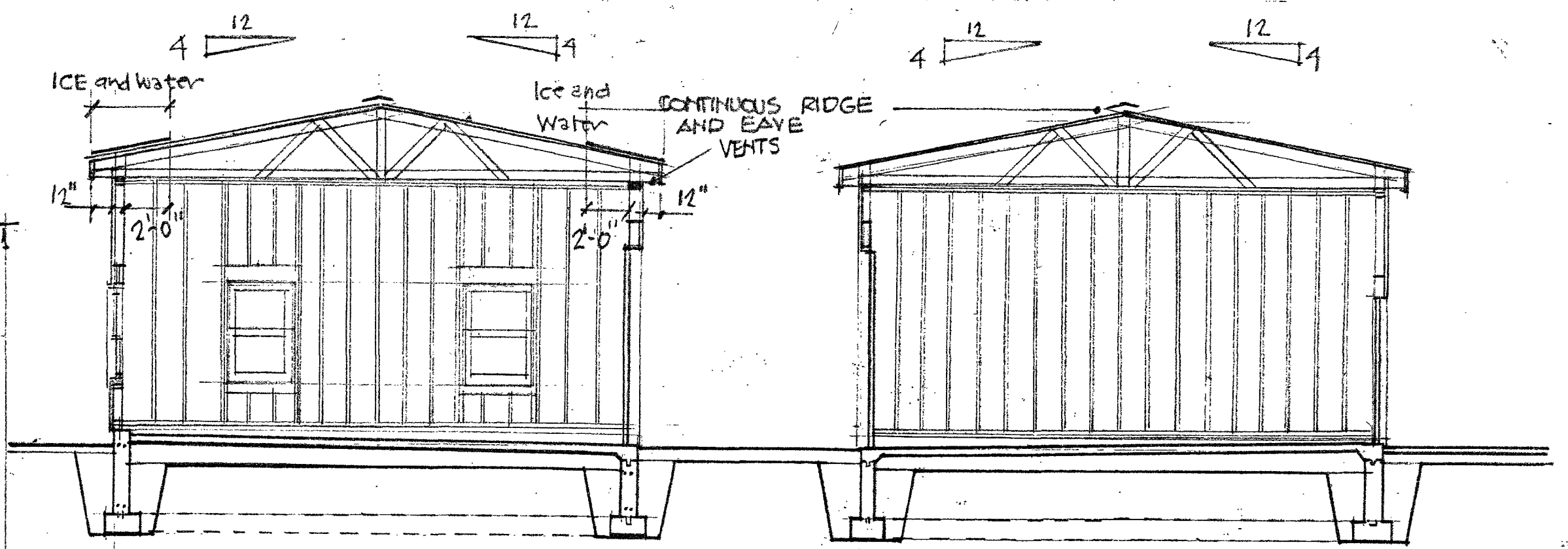
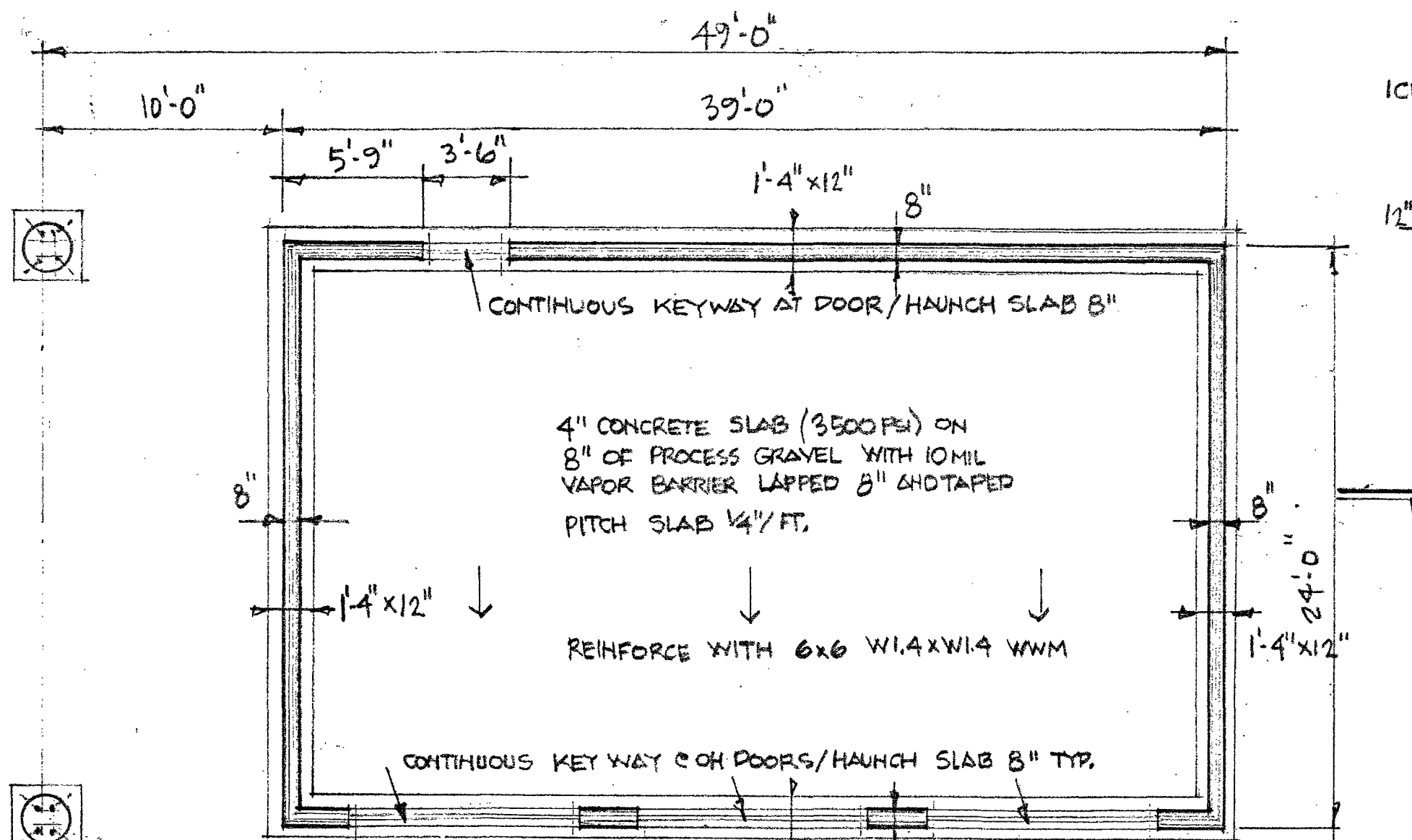

2x6 WOOD STUD WALLS @ 16" O.C. ON P.T. WOOD PLATE PROVIDE SIMPSON TIE-DOWNS FOR WALL CONSTRUCTION TO CONCRETE FOUNDATION.

USE SIMPSON HURRICANE CLIPS @ ALL TRUSSES TO TOP PLATE.

FOUNDATION

ALL CONCRETE TO BE 3500 PSI @ 28 DAYS

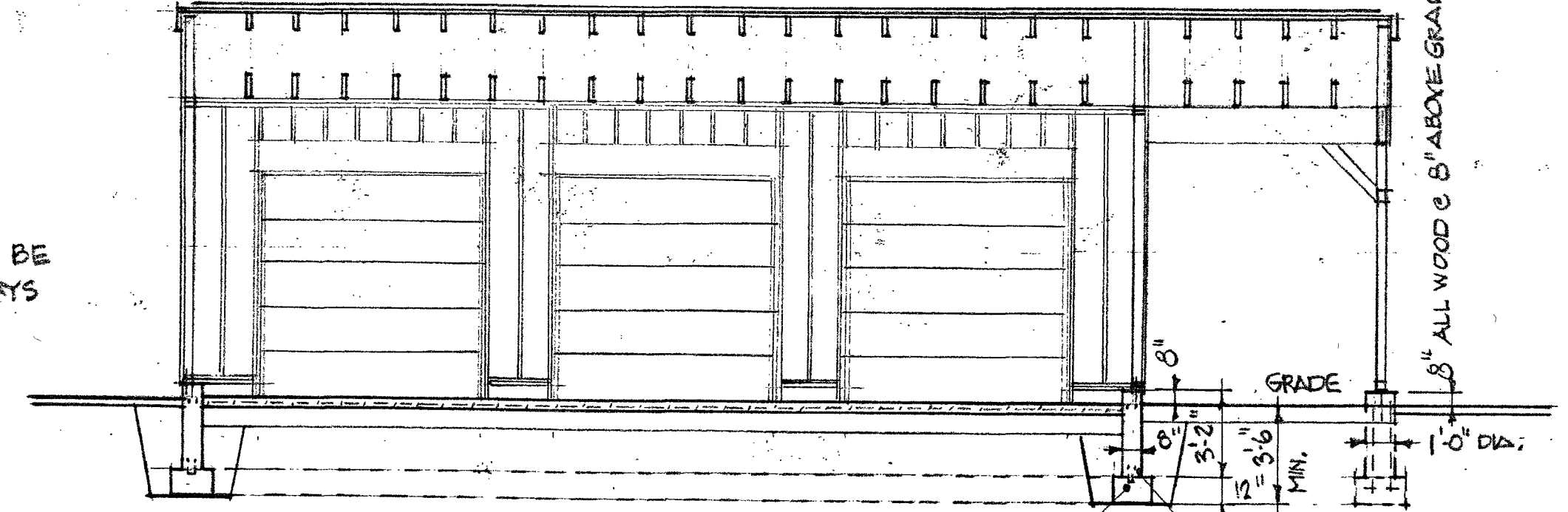
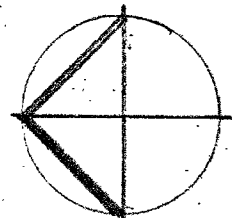

1/2" CDX WALL SHEATHING WITH AIR BARRIER AND VINYL SIDING / SHINGLE / CLAPBOARD AND TRIM.

30YR. ARCHITECTURAL FIBREGLAS SHINGLES ON 15# PAPER, PROVIDE ICE AND WATER BARRIER AT EAVES

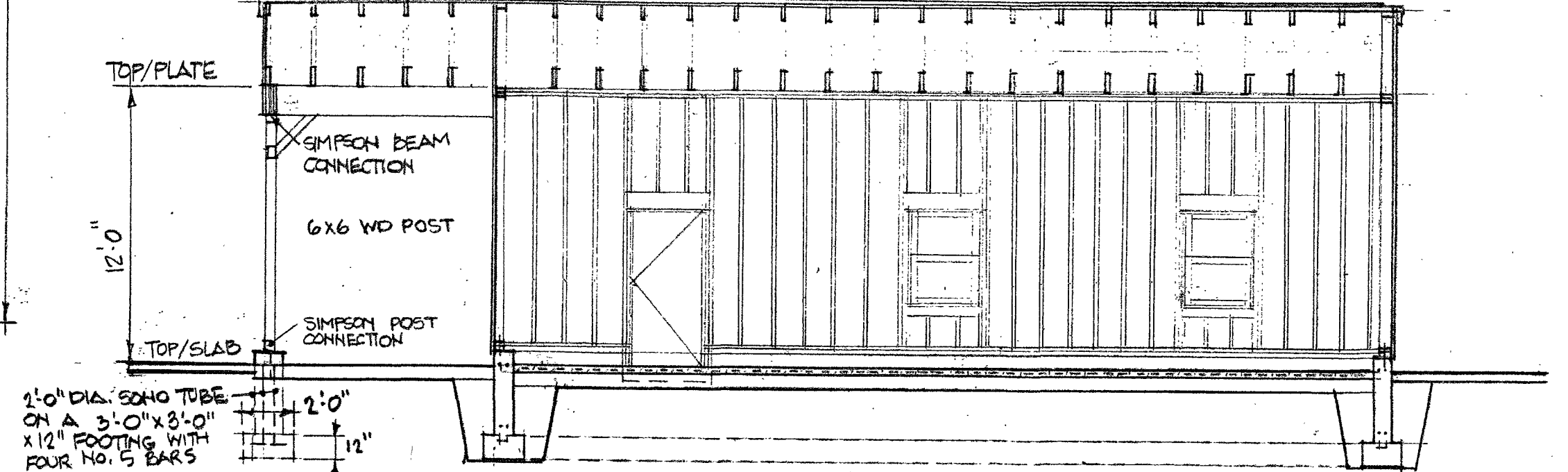

A2

PLANS and



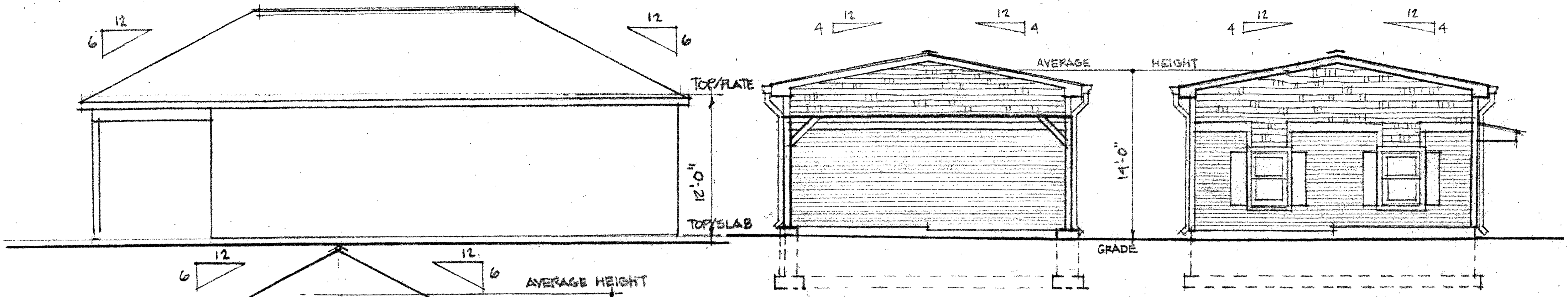

NORTH ELEVATION SOUTH ELEVATION

30YR. ARCHITECTURAL FIBREGLASS SHINGLES WITH CONT. RIDGE VENT AND CONT. EAVE VENT.  
 VINYL SIDING / CORNER BOARDS AND TRIM : VINYL SHINGLES AND CLAPBOARD / VINYL SHUTTERS

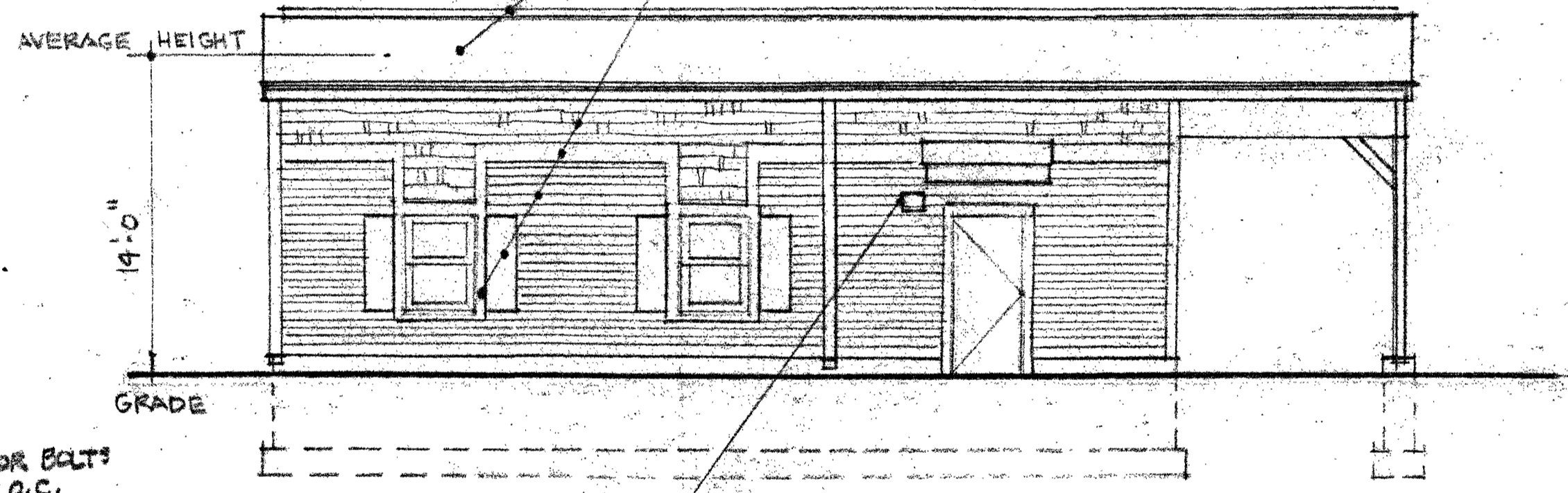

EAST ELEVATION LIGHT FIXTURE

OGEE STYLE RAIN GUTTER AND RECTANGULAR LEADERS - ALUMINUM LIGHT FIXTURES - TYPICAL OF THREE (3)

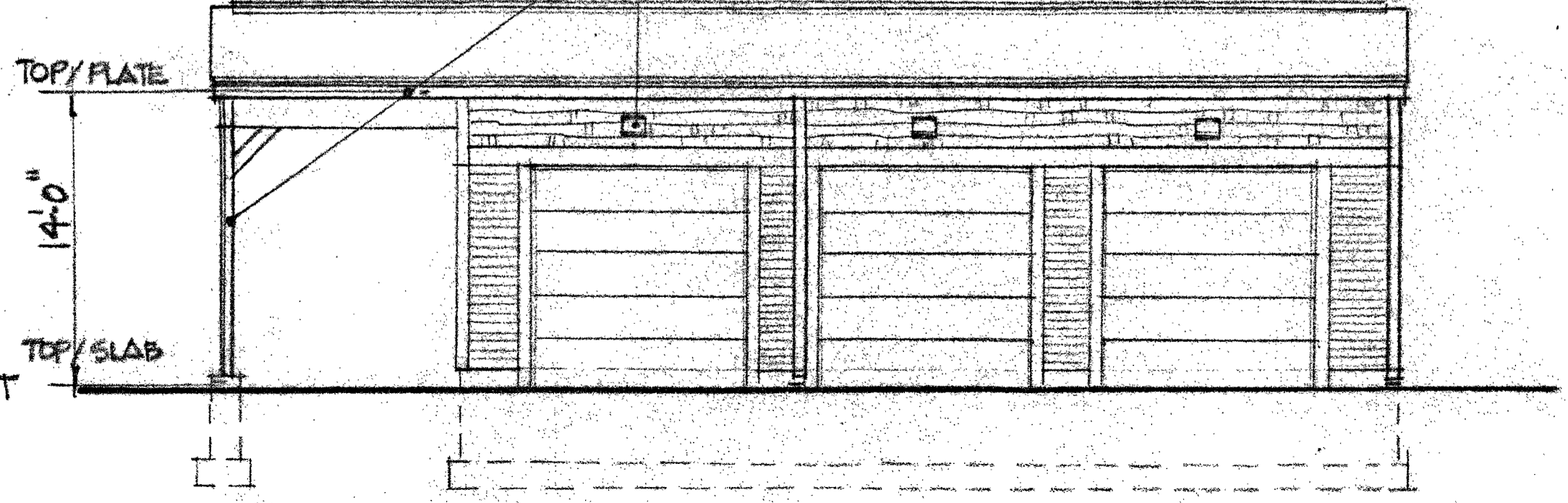

WEST ELEVATION

OWNER OPTION FOR HIP ROOF in lieu of GABLE END as shown.

OWNER OPTION FOR ELIMINATION OF CONCRETE FOOTINGS AND FOUNDATION WALLS IN FAVOR OF MONO SLAB EZ FORM as shown below.

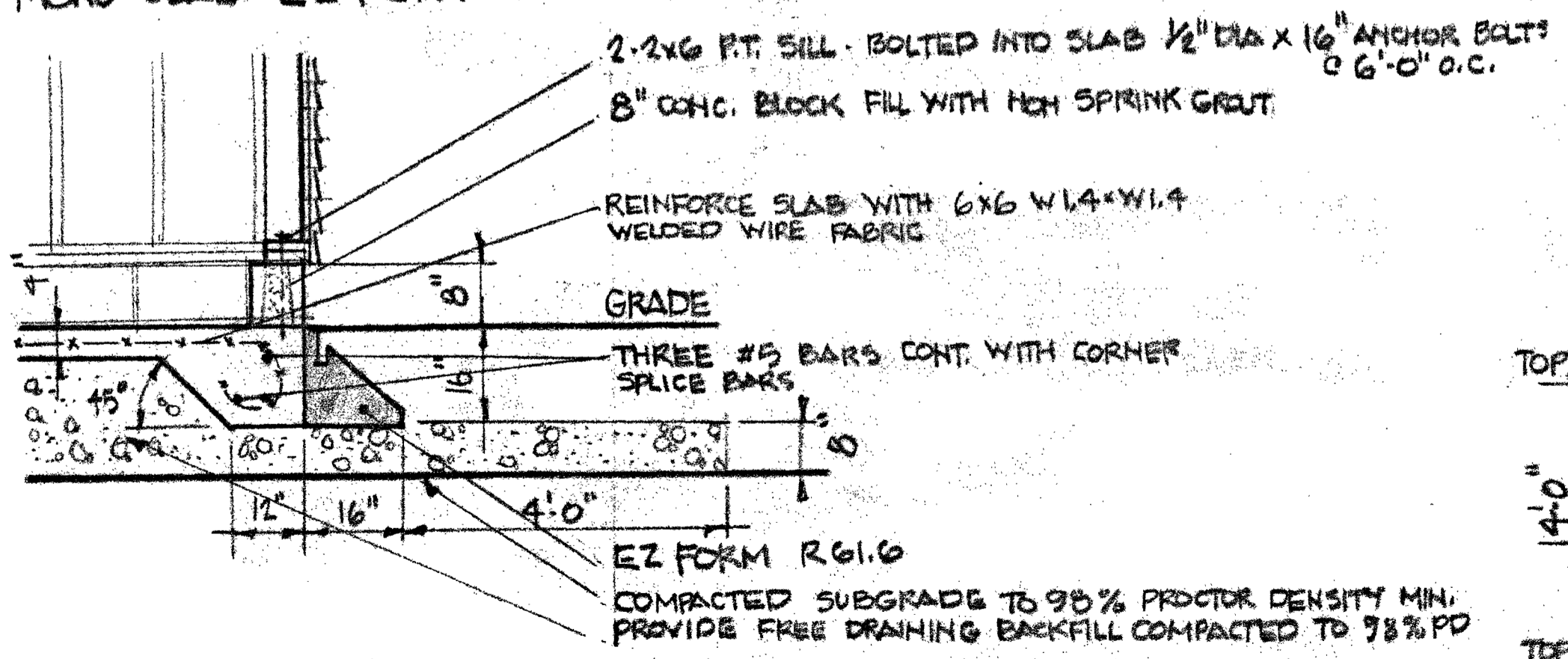

AI CT MASONS LLC / 301 EAST STREET / SOUTHINGTON / CONNECTICUT  
 SCHADLER SELHAU ASSOCIATES PC / 5 WATERVILLE ROAD / FARMINGTON / CT  
 SCALE: 1/8" = 1'-0" 0 4 8 12 FT. DATE: 16 OCTOBER 2020

ELEVATIONS