

N/F DONALD P. & GLORIA R. BURKHARDT

N/F LEONORA PATZ

N/F RICHARD P. & CAROL A. CARLSON

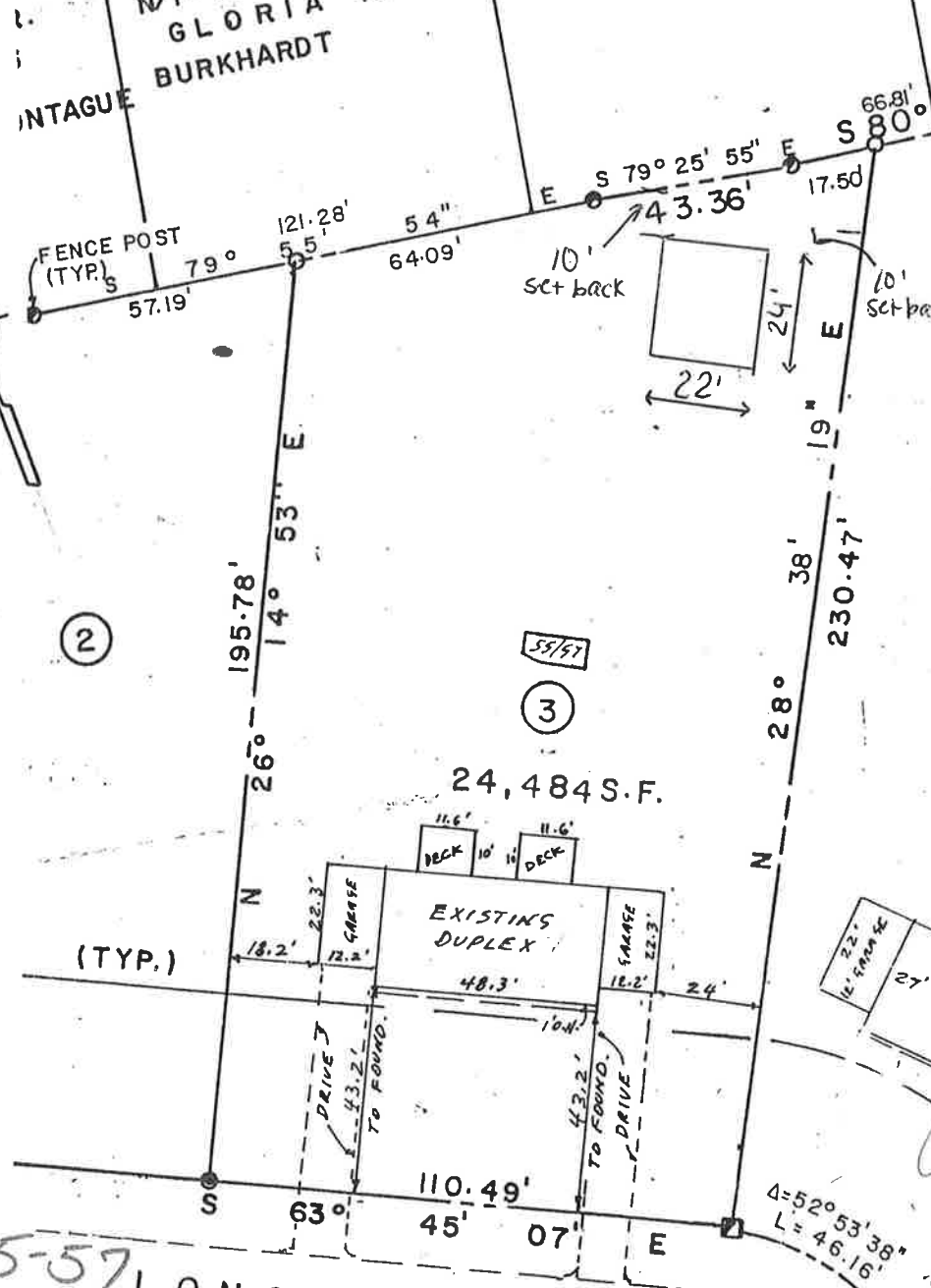
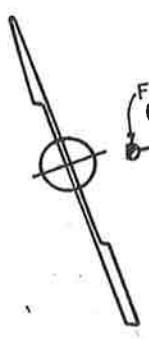

RECEIVED
MAR 31 1985
TOWN OF SOUTHTON, CT
PLANNING AND ZONING
COMMISSION
SOUTHTON, CONN.

Approved Cynthia J. G...
Subjed Wollanoff
Only

NOTES:
ZONE: R-12
FT. SETBACK = 40'
SIDE " " = 10'
REAR " " = 20'
SERVED BY PUBLIC WATER & PUBLIC SEWER.

APPROVED
Miriam G. Adomato
ZONING ENFORCEMENT OFFICER
TOWN OF SOUTHTON
4-1-85

55-57 LONGO

DR.

AS BUILT
PLOT PLAN FOR
LOT NO. 3
MAPLEVIEW ESTATES

I HEREBY CERTIFY THAT THIS MAP AND SURVEY WERE PREPARED IN ACCORDANCE WITH THE STANDARDS OF A CLASS A, 2 SURVEY AS DEFINED IN THE CODE OF SURVEYS AND MAPS ADOPTED DEC., 10, 1975 AS AMENDED BY THE CONNECTICUT ASSOCIATION OF LAND SURVEYORS, INC.

A. W. C. KRATZERT P.E. & L.S. # 4137

SCALE 1" = 40' MARCH 25, 85
LONGO DRIVE SOUTHTON, CT
KRATZERT & JONES
CIVIL ENGINEERS LAND SURVEYORS SITE PLANNERS
1457 MERIDEN WATERBURY TPKE, 1