

SPU #651
6/9/21

Wesley COTE
MAP SHOWING PROPERTY OF
JOHN M. & PHYLLIS R. DO
SOUTHINGTON, CONN. MAY 21, 19
SCALE: 1"=40'

OFFICE OF HARRY E. COLE & SON
CIVIL ENGINEER & LAND SURVEYORS
SOUTHINGTON, CONN.

I HEREBY CERTIFY TO AND ONLY TO
JOHN M. & PHYLLIS R. DOTY
THAT THIS MAP AND SURVEY WERE
PREPARED IN ACCORDANCE WITH THE STANDARDS
OF A CLASS A-2 SURVEY AS DEFINED IN THE CODE
OF PRACTICE FOR STANDARDS OF ACCURACY OF
SURVEYS AND MAPS, ADOPTED DECEMBER 10, 1975
BY THE CONNECTICUT ASSOCIATION OF LAND
SURVEYORS, INC.
Robert E. Cole
SURVEYOR
REG. NO. 6847

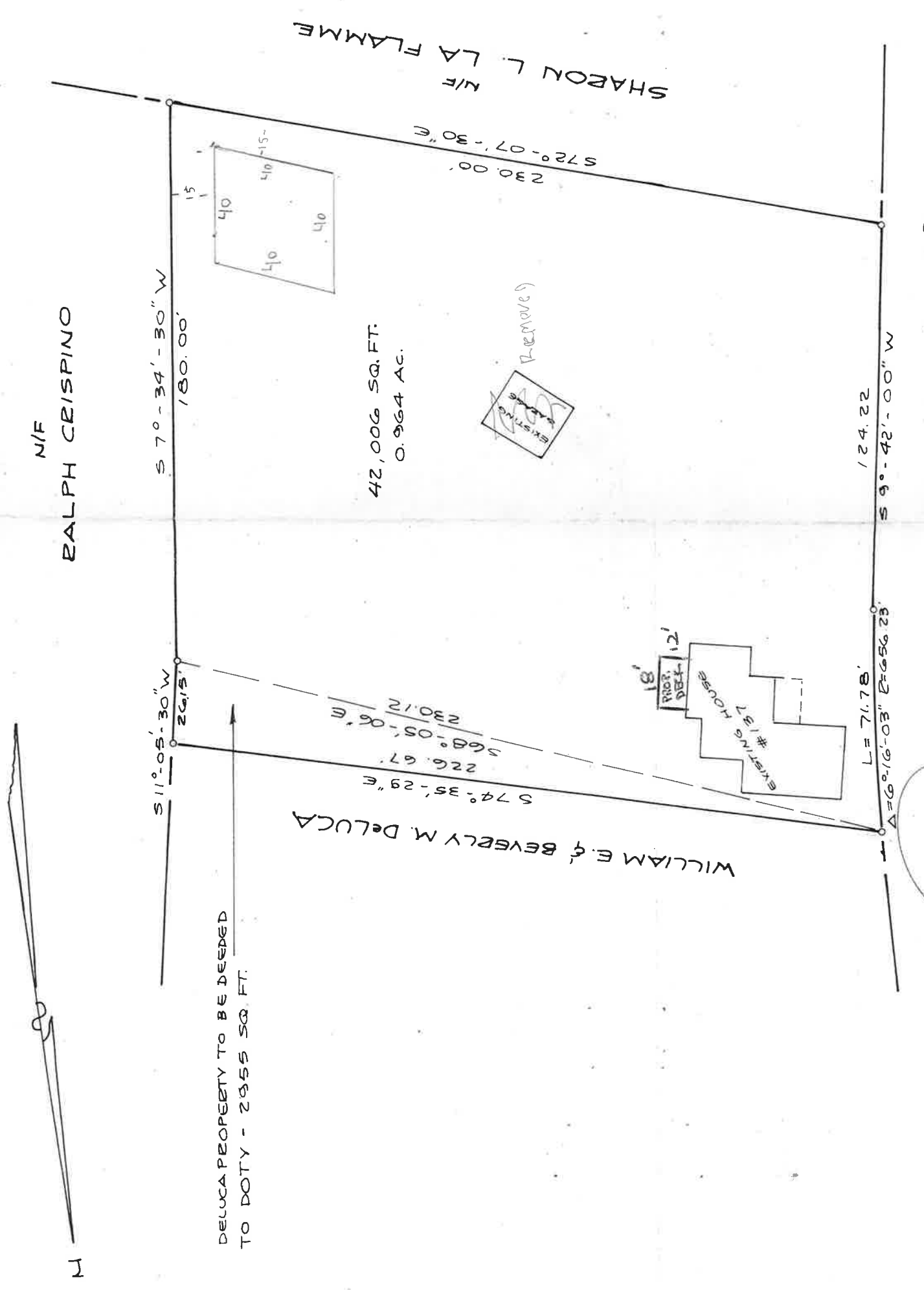

137

Blk # 24887A
0904
CJ

18-1471