

BOARD OF WATER COMMISSIONERS
Erika Pocock, President
Robert M. Berkmoes, Vice President
Ralph Warner, Secretary & Treasurer
Rudolph Cabata
Michael S. Domain
Thomas J. Murphy



William M. Casarella, Superintendent
Albert T. Fiorillo, Assistant Superintendent
Maria Nason, Office Supervisor
605 West Queen Street
P.O. Box 111
Southington, CT. 06489-0111
(860) 628-5593 -Fax (860) 621-0491

August 4 2021

Romano, Parker & Assoc.
41 New Britain Ave. #6

RE: The proposed water services at 1608 Meriden Waterbury Tpke. Road, Southington, CT. a.k.a. SPR 1818

To Whom It May Concern;

Based upon the April 28, 2021 information and plan received for your project referenced above, we require that the application be revised to provide the following:

1. A site plan which shows the existing water services onto the property Copies our current location cards for the services on the property are attached.
2. A site plan which shows a note saying, "All existing water services must be disconnect at the water main before any demolitions unless approved for reuse by Southington Board of Water Commissioners".
3. A site plan which shows proposed water services and all other proposed utilities.
4. The previously request water fixture information for each part of the project.

After your application is revised to provide the additional information, please submit 1 copy of your revised plan to our department for a further review by our staff. Once the staff approves your project, you will be notified if and when your plans have been scheduled for review by the Southington Board of Water Commissioners.

If you have any questions or problems, don't hesitate to call me at the Southington Water Department. My office phone number is (860) 628-5593.

RECEIVED

AUG 12 2021

**SOUTHINGTON
PLANNING & ZONING DEPT.**

Sincerely,

James Geis
Acting Engineering Technician

CC: Planning and Zoning
196 North Main Street
Southington, CT 06489

Loureiro Engineering
100 Northwest Drive
Plainville, CT 06062

1588 M&WT (Garden Service)

2-22-0540

SER. NO. 6121

OWNER ~~Calvanese Nurseries/Inc.~~ Nursery & Garden Center

APPLICATION 5/23/67

CURB COCK 1 1/4

Main to CC 47.6'

Disc e main 2018

WEST

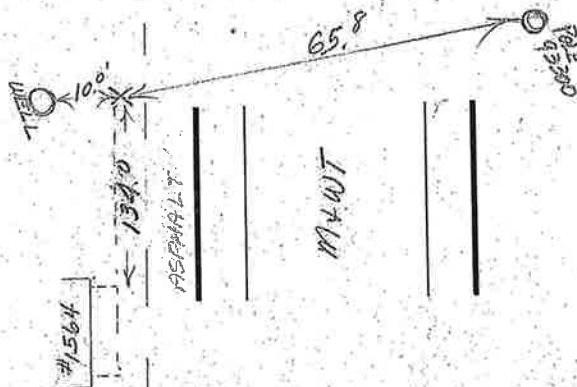

1588 M. & W. T.

2-22-0550

SER. NO. 2545

OWNER ~~JOHN Calvanese~~ Calvanese Nursey & Garde Center (NURSEY)

APPLICATION Nov. 26 1948

CURB COCK

1 1/2" Hays

Disc e main 2018

West

M to CC - 32.0'

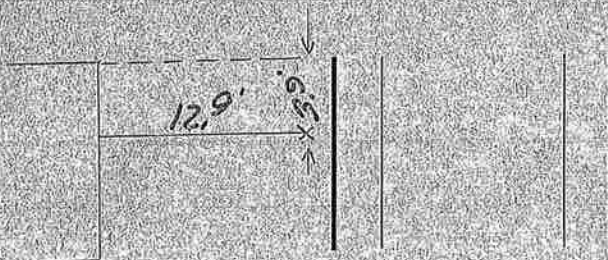

1588 M&WT Building 7

2-22-0750

SER. NO.

5808-3

OWNER

Midstate Manufacturing

APPLICATION

CURB COCK

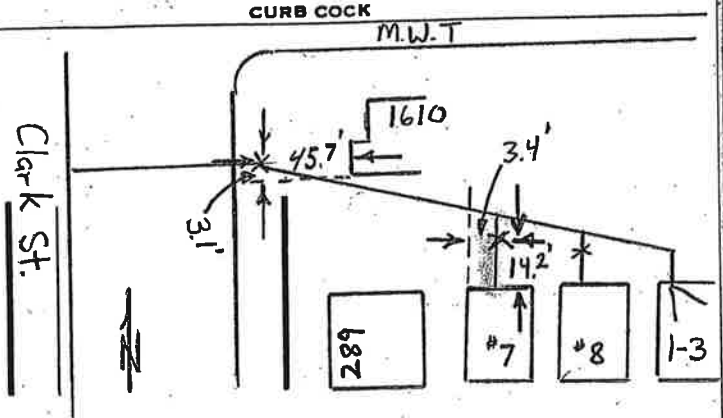

1588 M&WT Building #8

BOOK & ROUTE

2-22-0760

SERVICE NO.

5808-4

TAP SIZE

1"

APPLICATION

MAIN TO CURB

21'

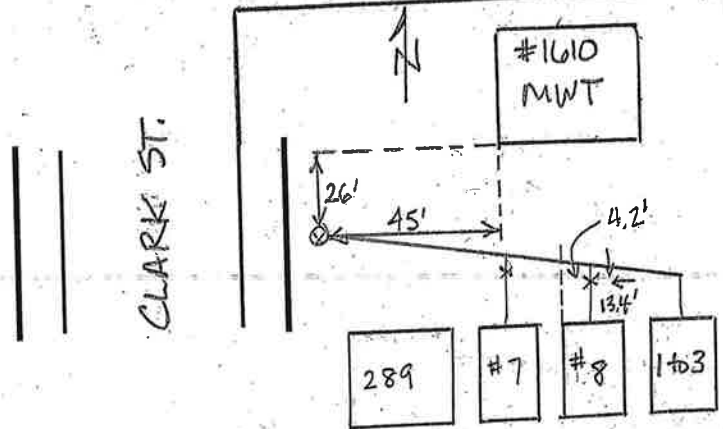

11556

M. & W. T.

2-22-0790

~~JASPER CALVANESE~~ ~~MARION TOOL CO~~ ~~ANGGIO & Carmen Alfieri~~ ~~J. & A. Calvanese~~ ~~Mishko~~ ~~Mann~~ SER. NO. 11088

OWNER ~~ANGGIO & Carmen Alfieri~~ ~~J. & A. Calvanese~~

APPLICATION ~~Oct 2, 1967~~

CURE COCK / ~~F. J. POL.~~

Serv. Line renewed 8/1/67

West

71420 CC - 287

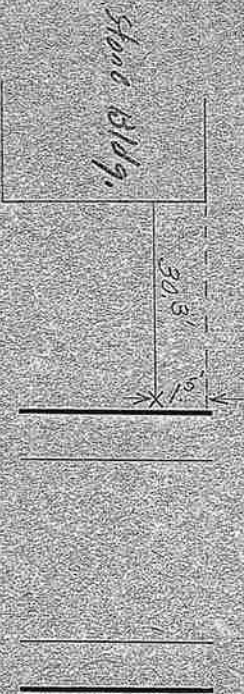

1610 MENT

BOOK & ROUTE

2-22-0770

SERVICE NO.

5808

TAP SIZE

1"

APPLICATION

9/3/1965

MAIN TO CURB

22'

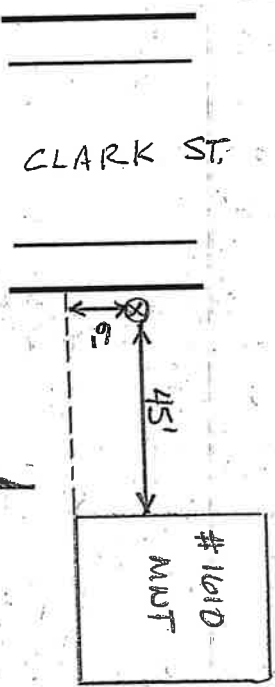
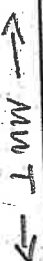

289 Clark Street

BOOK & ROUTE 2-22-0740

SERVICE NO. 5047

TAP SIZE 1"

APPLICATION

3/27/1963

open 10/1/2013

MAIN TO CURB 21'

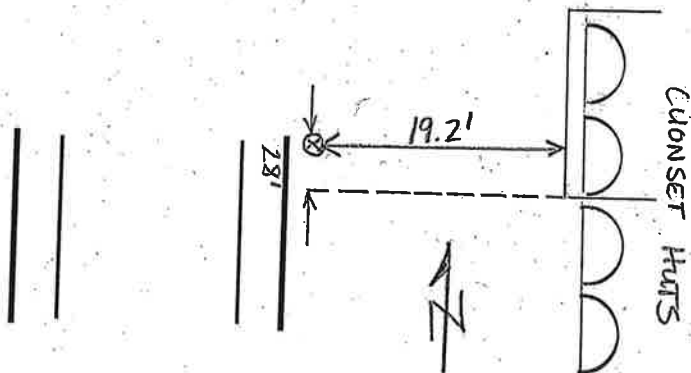

1618 Meriden-Waterbury Tpke

BOOK & ROUTE 2-22-0590

SERVICE NO. 804

TAP SIZE 1"

APPLICATION

Nov. 1907

MAIN TO CURB 24'

