





REFERENCE MAP:

GREEN VALLEY ESTATES, Map entitled: "Map of Section seven Green Valley Estates, property of Green Valley Developers, Inc. Southington, Conn. Nov. 18, 1963, Scale 1"=40', office of Harry E. Cole, Land Surveyor. Sheet No. 2 of 3, revised Dec. 30, 1963,"

LEGEND

- EXISTING IP 
- COMPUTED IP 
- EXIST. MON. 
- COMPUTED MON. 
- CL&P POLE 

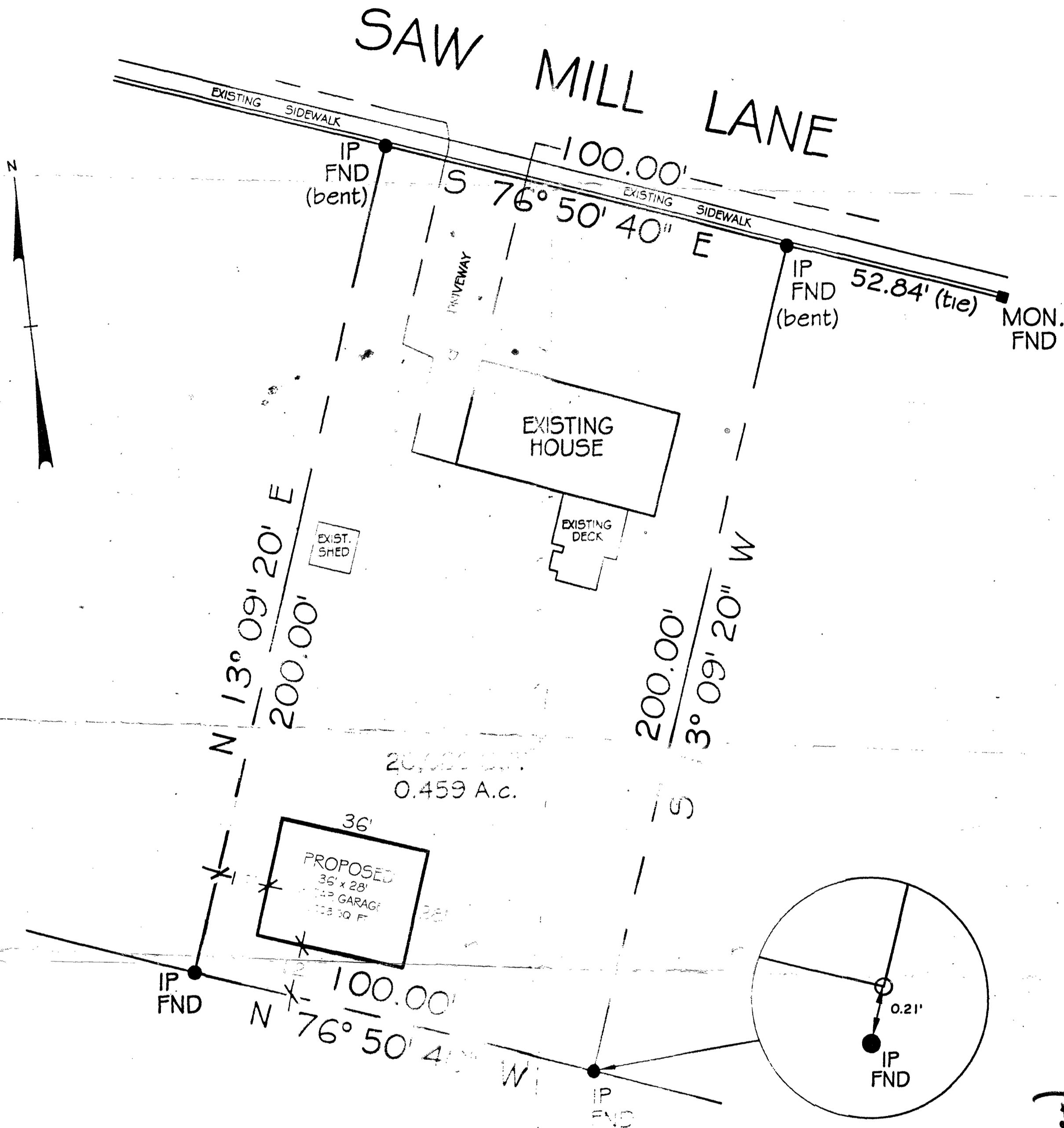

MAP NOTES:

1. THIS MAP AND SURVEY WERE PREPARED IN ACCORDANCE WITH RECOMMENDED STANDARDS FOR SURVEYS AND MAPS IN THE STATE OF CONNECTICUT, EFFECTIVE JUNE 21, 1996, PREPARED AND ADOPTED BY THE CONNECTICUT ASSOCIATION OF LAND SURVEYORS, INC. PURSUANT TO AND AS SET FORTH IN THESE STANDARDS. THE TYPE OF SURVEY IS A "PROPERTY SURVEY". THE STREET LINES AS THEY ARE DEPICTED HEREON, REPRESENT PROFESSIONAL OPINIONS THAT PERTAIN TO A BOUNDARY DETERMINATION CATEGORY OF "DEPENDENT RESURVEY". THIS MAP PRESENTS THE RESULT OF MEASUREMENTS WHICH WERE MADE ON THE GROUND IN ACCORDANCE WITH THE ACCURACY STANDARDS OF A CLASS A-2 SURVEY.

2. THIS MAP WAS PREPARED FOR 'MARC & DORIS FRISINA' IN MATTERS RELATING TO, A PROPERTY SURVEY. USE OF THIS MAP FOR ANY OTHER PURPOSES OR BY OTHERS IS NOT VALID.

PROPOSED 3 BAY GARAGE
A-2 SURVEY
FOR

MARC AND DORIS FRISINA
12 SAW MILL LANE
PLANTSVILLE CT.

SCALE = 1" = 20' DATE: 02/22/2011

SHEET 1 OF 1

THE EMBOSSED SEAL OF THE LAND SURVEYOR MUST BE AFFIXED HERE FOR THIS MAP TO BE VALID

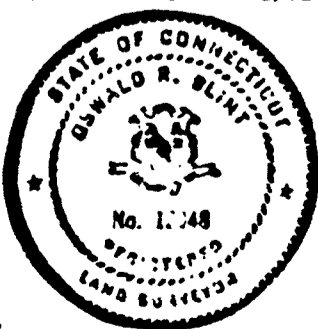

TO THE BEST OF MY KNOWLEDGE AND BELIEF THIS MAP IS SUBSTANTIALLY CORRECT AS NOTED THEREON

Oswald R. Blint
OSWALD BLINT

ZBA #6478A