

Z:\LANDRESOURCECONSULTANTS\2020\_obs\20-2644\_David Corabito 201-301\_Meriden-Waterbury Turnpike\_Southington\DWG\GIS Overlay Plan 2020-11-16.dwg 11/16/2020 10:33 AM Reynolds

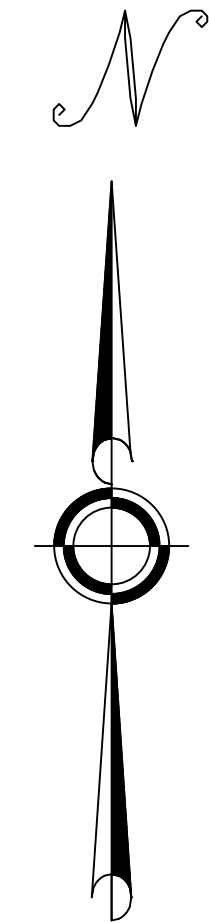

- MAP NOTES
1. This survey and map have been prepared pursuant to the Regulations of Connecticut State Agencies Sections 20-300b-1 through 20-300b-20 and the "Minimum Standards of Accuracy, Content and Certification for Surveys and Maps" in the State of Connecticut effective June 21, 1996, amended October 26, 2018.
  2. The type of survey performed and the mapped features depicted hereon are in accordance with the requirements of a Compilation Plan.
  3. There is no Boundary determination/opinion as part of this plan.
  4. This survey conforms to a Horizontal Accuracy Class D.
  5. North as depicted hereon is based upon the Town of Southington GIS Data.
  6. Reference is made to the following maps:
    - A. Property lines and adjoining owner information as depicted compiled from Town of Southington GIS Data.

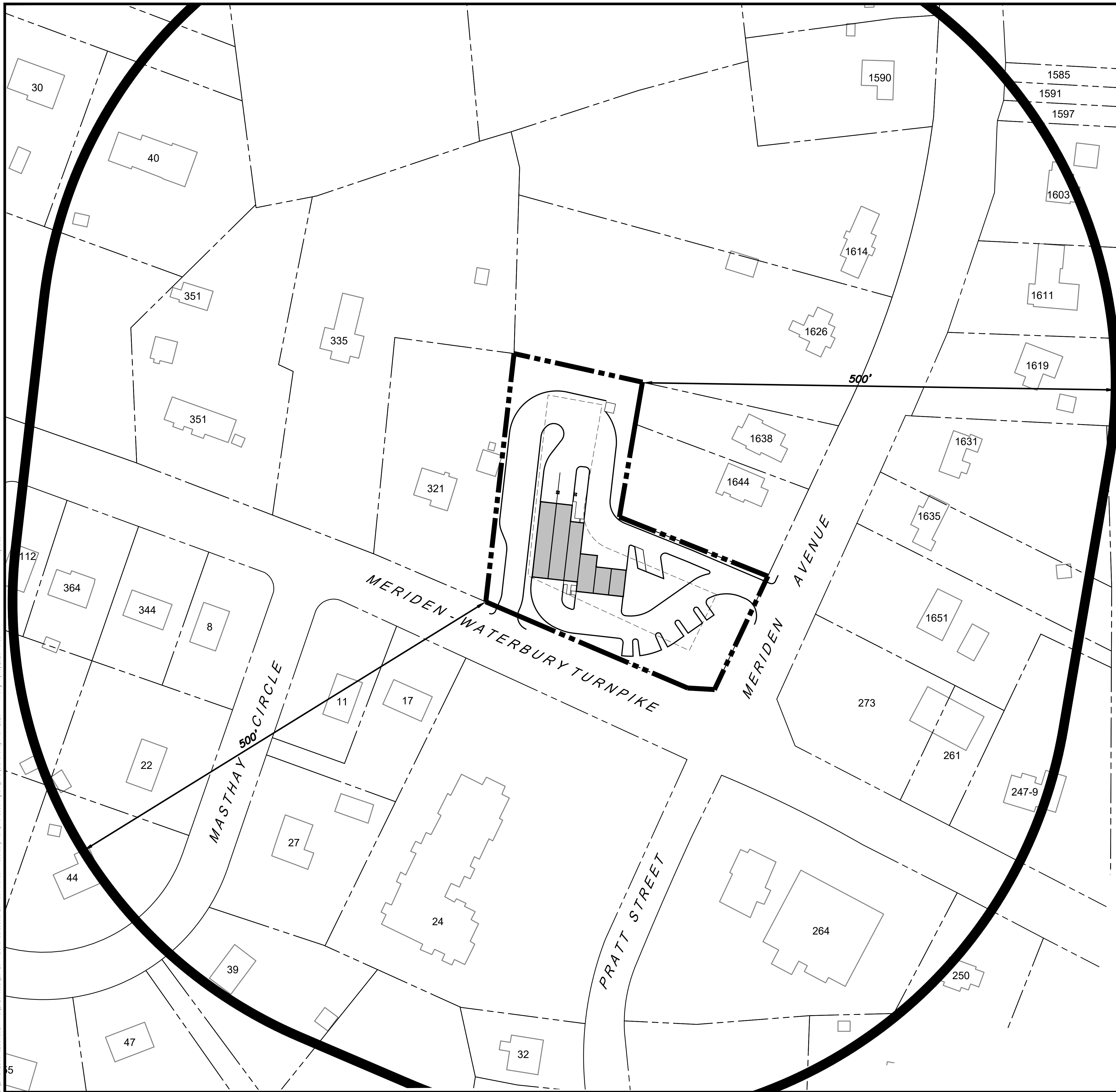
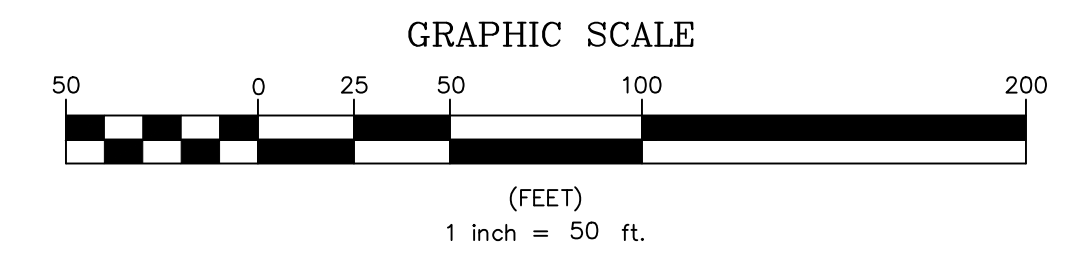

Date	Description

**LRC GROUP**

- Land Planning
- Civil Engineering
- Environmental Services
- Land Surveying
- Landscape Architecture

160 West Street, Suite II  
Cromwell, CT 06416  
Tel: 860.635.2877

85 Civic Center Plaza, Suite 103  
Poughkeepsie, NY 12501  
Tel: 845.243.2880

1 International Blvd., Suite 400  
Maitland, NJ 07745  
Tel: 908.603.5730

www.lrcconsult.com

LRC Engineering & Surveying, DPC  
LRC Engineering & Surveying, LLC  
LRC Environmental Services, Inc.

**COMPILATION PLAN**

**GIS COMPILATION PLAN**

**LAND OF  
CAMPAGNOS LLC**

**307 MERIDEN-WATERBURY TURNPIKE  
TOWN OF SOUTHINGTON  
HARTFORD COUNTY, CONNECTICUT**

Design/Calcs	CAD File	GIS Overlay Plan 2020-11-16.dwg	Sheet No.
Drawn	RHR	Project No.	20-2644
Checked	NDB	Date	11/16/20
Approved		Scale	1"=50'

GIS-1